State Capitol, Room 443
415 S. Beretania Street
Honolulu, HI 96813
2022 Survey Results

repmatsumoto@capitol.hawaii.gov
www.repmatsumoto.com
808-586-9490

District 45 2022 Pre-Session Community Input Survey Results

Jan 2022

Table of Contents

I.	2022 Survey Results	0
II.	Summary	2
III.	Methodology	2
IV.	Demographics	3
V.	The Survey	4
VI.	Survey Results	5

Summary

Constituents within the areas of Mililani, Mōkūleā, Wheeler, Schofield, Kunia, and Waiālua received a short survey that gauged how community members felt about certain topics including state vaccination mandates for school age children, the state’s current response to the covid-19 pandemic, areas that should be addressed in the 2022 legislative session and other important matters. A total of 175 responses were received from the surveys mailed to households in House District 45.

In the following pages, there will be data that displays the range of important topics for ten questions that were asked in the survey. Following the data chart, there will be a pie chart that shows the percentage.

Note: The complete survey questionnaire is included in this document for reference.

Methodology

Data was collected from survey responses that were returned via mail as well as an online version of the survey posted on RepMatsumoto.com. Online, an effort was made to collect survey responses from District 45 constituents only by asking survey respondents if they were District 45 constituents and asked them to select the zip code that applied.

Survey respondents who attempted to complete the survey online but were not constituents were directed to the Hawaii State Capitol website at <https://www.capitol.hawaii.gov/> to use the search box in the upper right-hand corner to find their legislators.

Note: The results reported can only be considered the opinions of the survey participants. They cannot be generalized to represent the entire client population as a whole.

Demographics

The Survey was only sent to constituents within District 45, the areas are as follows:

- Mililani
- Mokulē'ia
- Wheeler
- Schofield
- Kunia
- Waiialua

59.8% of survey respondents were from 96789 (Mililani) and 33.9% were from 96791 (Waiialua).

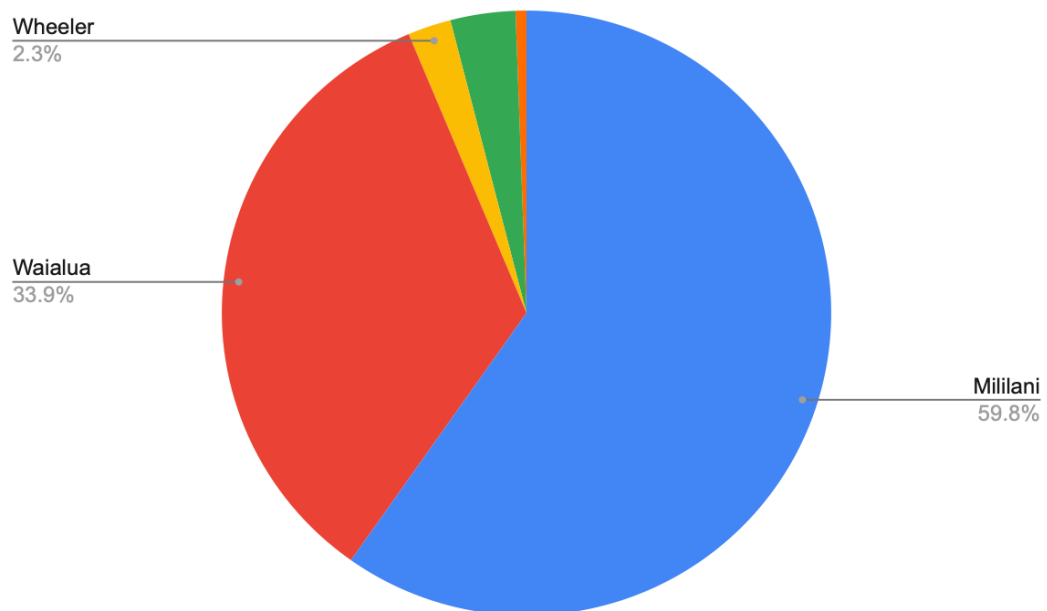

The Survey

1. What are the top 5 areas that should be addressed in the 2022 legislative session for the state?

- Affordable housing
- Agriculture
- Corrections and Prison Systems
- Cost of Living
- Crime
- Education
- Economic Development
- Energy and the Environment
- Government Reform
- Kupuna
- Hawaiian Affairs
- Health and Human Services
- Homelessness
- Military and Veteran Affairs
- Pandemic Response
- Taxes
- Small Business Support
- Tourism
- Transportation
- Water Quality
- Other

2. Rank the most pressing issues in our community from 1-5. (1 is most pressing, 5 is least pressing)

- Crime
- Homelessness
- Road Quality
- School Improvements
- Traffic

3. How would you rank the state's current response to the pandemic from 1-5? (1 is too lenient, 5 is too strict)

4. Should the state mandate vaccines for school age children (ages 5-18)?

- Yes
- No
- Undecided

Survey Results

Questions and Graphs are in order numerically and are noted as such. The topics and graphs are the only data shown.

Question 1: What are the top 5 areas that should be addressed in the 2022 legislative session for the State?

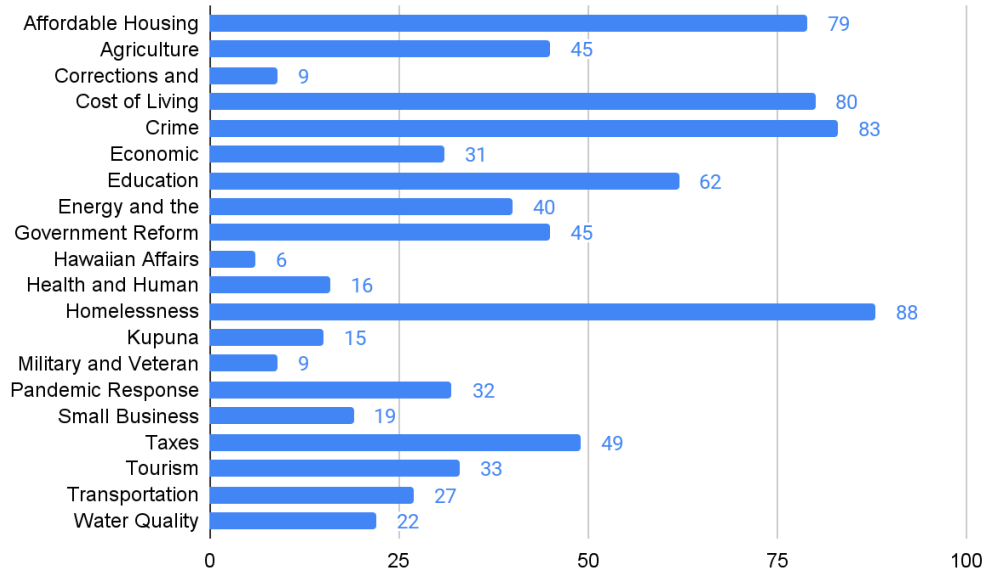

Question 2: Rank the most pressing issues in our community on a scale of 1-5. (1 is most pressing, 5 is least pressing)

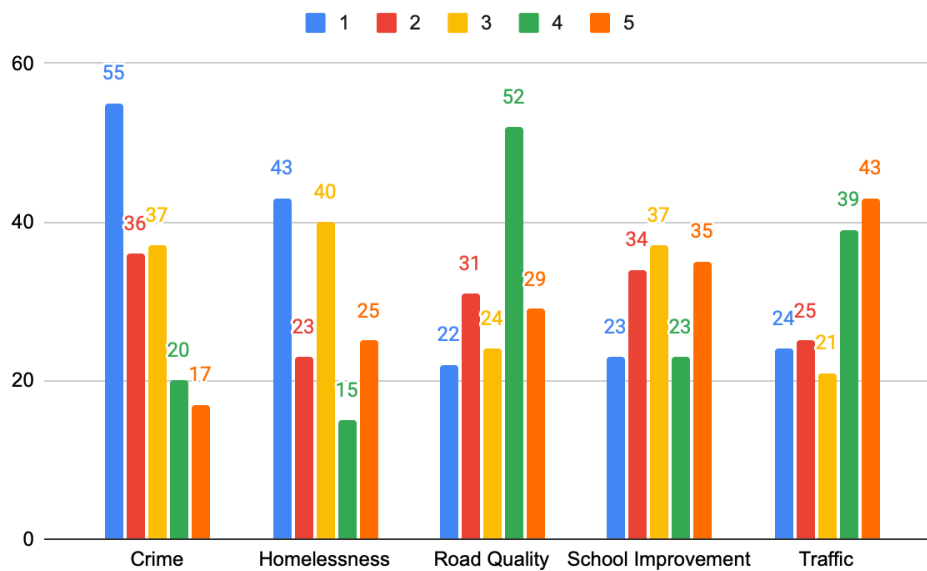

Question 3: How would you rate the State's current response to the Covid-19 pandemic from 1 to 5? (1 is too lenient, 5 is too strict)

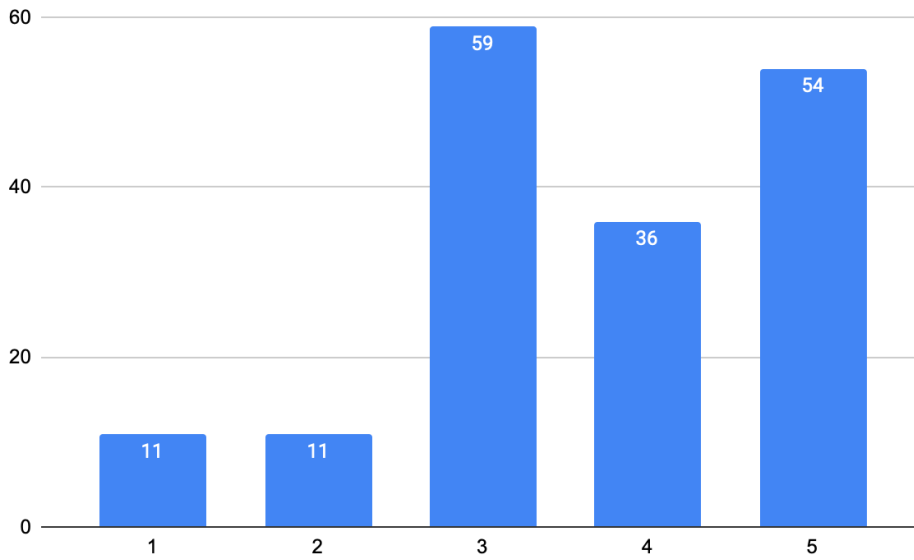

Question 4: Should the State mandate vaccines for school age children (ages 5-18)

Answer Choices	Responses
Yes	36
No	47
Undecided	18

